



Department of
**Agriculture,
Food and the Marine**
An Roinn
**Talmhaíochta,
Bia agus Mara**

AQUACULTURE - LICENSING UNDER
FISHERIES (AMENDMENT) ACT 1997 as amended
and
FORESHORE ACT 1933 as amended

*Application Form for an Aquaculture and Foreshore Licence for
a single specific site.*

*If a Licence is required for more than one site a separate
application form must be completed for each site.*

Important Note

Section 4 of the Fisheries and Foreshore (Amendment) Act, 1998 (No. 54 of 1998) prohibits any person making an application for an Aquaculture Licence from commencing aquaculture operations until duly licensed under the Fisheries (Amendment) Act, 1997 (No. 23 of 1997), and provides that a breach of that prohibition will cause the application to fail.

A copy of an Environmental Impact Statement should be enclosed, if required, with all new, review and renewal applications. See Guidance Notes Section 3.

Aquaculture & Foreshore Management Division,
Department of Agriculture, Food and the Marine,
National Seafood Centre,
Clonakilty, Co. Cork
Telephone: (023) 8859500
Fax: (023) 8821782

Revised 2013

**AQUACULTURE AND FORESHORE LICENCE APPLICATION FORM, for purposes of
FISHERIES (AMENDMENT) ACT, 1997 and FORESHORE ACT, 1933**

NB: The accompanying Guidance Notes should be read before completing this form.

Note: Details provided in Parts 1 and 2 will be made available for public inspection. Details provided in Parts 3 and 4 and any other information supplied will not be released except as may be required by law, including the Freedom of Information Act 1997 as amended.

**USE BLOCK CAPITALS IN BLACK INK
PLEASE**

For Office Use

Application Ref. No. T6/392

Date of Receipt (Dept. Stamp):



Type of Applicant (tick one)	
Sole Trader	<input checked="" type="checkbox"/>
Partnership	<input type="checkbox"/>
Company	<input type="checkbox"/>
Co-Operative	<input type="checkbox"/>
Other	Please specify- <input type="text"/>

PART 1: PRELIMINARY DETAILS

Applicant's Name(s)	
1.	<u>GERARD O REILLY</u>
Address:	<u>CROMANE LOWER</u> <u>KILLORGLIN</u> <u>CO KERRY</u>
2.	
Address:	
3.	
Address:	
4.	
Address:	

Contact in case of enquiries (if different from above)	
Contact Name	AS ABOVE
Organisation Name (if applicable)	
Address	

PART 1: PRELIMINARY DETAILS

TYPE OF APPLICATION – please indicate relevant type of application

This Application Form is valid for each type of application - See Guidance Note 3.1

(i) Aquaculture Licence

☒

(ii) Trial Licence

☐

(iii) Foreshore Licence, if Marine Based

☐

(iv) Review of Aquaculture Licence

☐

(v) Renewal of Aquaculture Licence

☐

TYPE OF AQUACULTURE

See Guidance Note 3.2

Indicate the relevant type of application with a tick.

(i) MARINE-BASED

Finfish

☐

Go to Parts 2.1 and 2.1A

Shellfish *Subtidal*

☐

Go to Parts 2.2 and 2.2A

Intertidal

☒

Go to Parts 2.2 and 2.2A

Seaweed/Aquatic Plants/Aquatic Fish Food

☐

Go to Parts 2.3 and 2.3A

(ii) LAND-BASED

Finfish

☐

Shellfish

☐

Go to Parts 2.4 and 2.4A

Aquatic Plants

☐

Aquatic Fish Food

☐

Go to Parts 2.4 and 2.4A

(iii) TRIAL LICENCE

☐

Go to appropriate Parts as above and to Part 2.5.

2.2 MARINE-BASED SHELLFISH AQUACULTURE

When filling out this section refer also to 2.2A and Guidance Note 3.3 for information on Conditions and Documents required with this application type

Proposed Site Location

- (i) Bay: CASTLEMAINE HARBOUR
- (ii) County: KERRY
- (iii) OS Map No: _____
- (iv) Co-ordinates of Site: (please specify coordinate reference system used e.g. Irish Grid (IG) or Irish Transverse Mercator (ITM) or Latitude/Longitude [in which case specify whether ETRS89 or WG84 etc.]
IRISH GRID 1) 70590 99510
2) 70697 99510
3) 70643 99388
4) 70570 99388
- (v) Size of Site (hectares): _____

(vi) Species (common and scientific name) and whether native or non-native species: (see Guidance Notes 3.3.1)

C GIGAS

(vii) Whether production will be sub-tidal or inter-tidal?

INTER-TIDAL

(viii) Please supply details of (a) source of seed e.g. wild hatchery and location and (b) means of collection and introduction to culture.

HATCHERY - FRANCE AND TRALEE

NB Importation of seed into the State or movement of seed within the State requires notification to the Marine Institute as per the Fish Health Authorisation Regulations - See Guidance Notes Section 6

(ix) Method of culture (rope, trestles - intensive; bottom - extensive; other) TRESTLES AND BAGS

(x) Proposed number of lines/ropes/trestles as per site layout drawing

APPROX 80 PER SITE

(xi) Proposed Production Tonnage:

Year 1	Year 2	Year 3	Year 4	Year 5
--------	--------	--------	--------	--------

(xii) (a) Please outline the reasons for site selection:

EXTENSION OF MUSSELS SITE

(b) If using trestles please outline the physical characteristics of the site which make it suitable for using trestles

Gravel

(xiii) Is it intended that the product is for direct human consumption or half grown? Please specify

Human consumption

(xiv) How will the visual impact issues of the flotation devices for the proposed application be addressed?

No flotation devices

(xv) Is the site located in Designated Shellfish Waters Area? (Refer to Guidance Note 3.3.2)

Yes

☒

No

☐

If yes give details.

CASTLEMAINE HARBOUR

If no outline the reasons why you believe the site suitable for the proposed aquaculture, notwithstanding its location outside Designated Shellfish Waters Area?

(xvi) Has the area been classified under Food Safety Legislation? (For Bivalve Molluscs) What is the current classification of the area for the proposed species applied for?

B

(xvii) Is the site located in/adjacent to a sensitive area e.g. SPA (Special Protection Area) or SAC (Special Area of Conservation) i.e. a Natura 2000 site? (Refer to Guidance Note 3.3.1- Natura 2000 sites)

YES

(xviii) Are there known sources of pollution in the vicinity e.g. sewage outfall?

Yes (No)

If yes please give full details.

(xix) Methods used to harvest the shellfish and details of any subsequent processing of shellfish

Oysters brought ashore by boat and tractor

(xx) Describe any proposed purification facilities to be used:

N/A

(xxi) What are the main predators of the species to be cultivated?

NONE

(xxii) Describe the method(s) which will be used to control them

See Part 2.2A for details of documentation to be included with this application type

**2.2A DOCUMENTATION REQUIRED FOR MARINE-BASED SHELLFISH
AQUACULTURE**

(to be included separately with a Licence Application for a new site or for a renewal or review of an existing Licence)

1. An appropriate Ordnance Survey Map (recommendation is a map to the Scale of 1:10,000/1:10,560, i.e. equivalent to a six inch map). Note: The proposed access route to the site from the public road across tidal foreshore must also be shown on the map.
2. Scale drawing of the structures to be used and the layout of the farm.
The proposed site drawings must illustrate all site structures above and below the water including mooring blocks. (recommended scales normally 1:100 for structures and 1:200 for layout) (See Guidance Note 3.3.2)
3. The prescribed application fee (See Guidance Note Section 4)
4. If the applicant is a limited Company within the meaning of the Companies Act 1963, as amended, the Certificate of Incorporation and Memorandum and Articles of Association
5. If the applicant is a Co-operative, the Certificate of Incorporation and Rules of the Co-operative Society
6. Environmental Impact Statement (if required) in certain cases- See Guidance Notes Section 3.3.1
7. Alien Species dossier (where required) – See Guidance Notes Section 3.3.1

NOW COMPLETE PARTS 2.6, 3, 4 AND 5 PLEASE

PART 5: APPLICATION DOCUMENTATION

The following documents are enclosed with this application:

NB: Refer to Guidance Note Section 3.3 – Guidance on Application Documentation

No.	DOCUMENTATION	YES	NO	N/A
1	An appropriate Ordnance Survey Map (recommendation is a map to the scale of 1:10,000/10:10,560, i.e., equivalent to a six inch map)	✓		
2	Scale drawing of the structures to be used and the layout of the farm (recommended scales normally 1:100 for structures and 1:200 for layout)	✓		
3	The prescribed application fee	✓		
4	Environmental Impact Statement (EIS), if required			
5	Water Quality Analysis Report, if appropriate			
6	Decision of Planning Authority under the Planning Acts, if required			
7	Copy of Licence under Section 4 of the Local Government (Water Pollution) Act, 1977 – Effluent Discharge, if required			
8	If the applicant is a limited Company within the meaning of the Companies Act 1963, as amended, a copy of the Certificate of Incorporation and Memorandum and Articles of Association.			
9	If the applicant is a Co-operative, a copy of the Certificate of Incorporation and Rules of the Co-operative Society			
10	Integrated Pest Management Plan, if required			
11	Alien Species documentation, if required.			

See
attached

PART 5: DECLARATION AND SIGNING

NB: Refer to Guidance Note Section 3.5 and Section 4 - Guidance on Declaration and Signing and Annual Aquaculture and Foreshore Licence Fees

If this is a renewal/review have you met all licence conditions of the existing aquaculture licence? If applicable, explain why you have not complied with all conditions:

I/We hereby declare the information provided in Parts 1, 2, 3 and 4 above to be true to the best of my/our knowledge. I/We enclose an application fee* of € 95.26 with this application.

Signature(s) of Applicant(s):
(Please state capacity of persons
signing on behalf of a Company/Co-op)

Gerard O'Reilly

Date: 6/3/2014

**NB All persons named on this licence application must sign and date this application form.
Only the existing licence holder(s) can apply for the renewal/review of an Aquaculture Licence.**

*Preferred method of payment is by cheque or bank draft. The fee should be made payable to the Department of Agriculture, Food and the Marine.

Refer to Guidance Note Section 4 - Guidance on Aquaculture and Foreshore Licence Fees

The application form should be forwarded, with the required documents and application fee, to:

**Aquaculture Licensing
Aquaculture & Foreshore Management Division
Department of Agriculture, Food and the Marine
National Seafood Centre
Clonakilty
Co. Cork**

1 NO. SITE AT CASTLEMAINE HARBOUR CO.KERRY

Co-ordinates & Area

Site T06/392A (1.098 Ha)

The area seaward of the high water mark and enclosed by a line drawn from Irish National Grid Reference point

070590, 099510 to Irish National Grid Reference point
070697, 099510 to Irish National Grid Reference point
070643, 099388 to Irish National Grid Reference point
070570, 099388 to the first mentioned point.



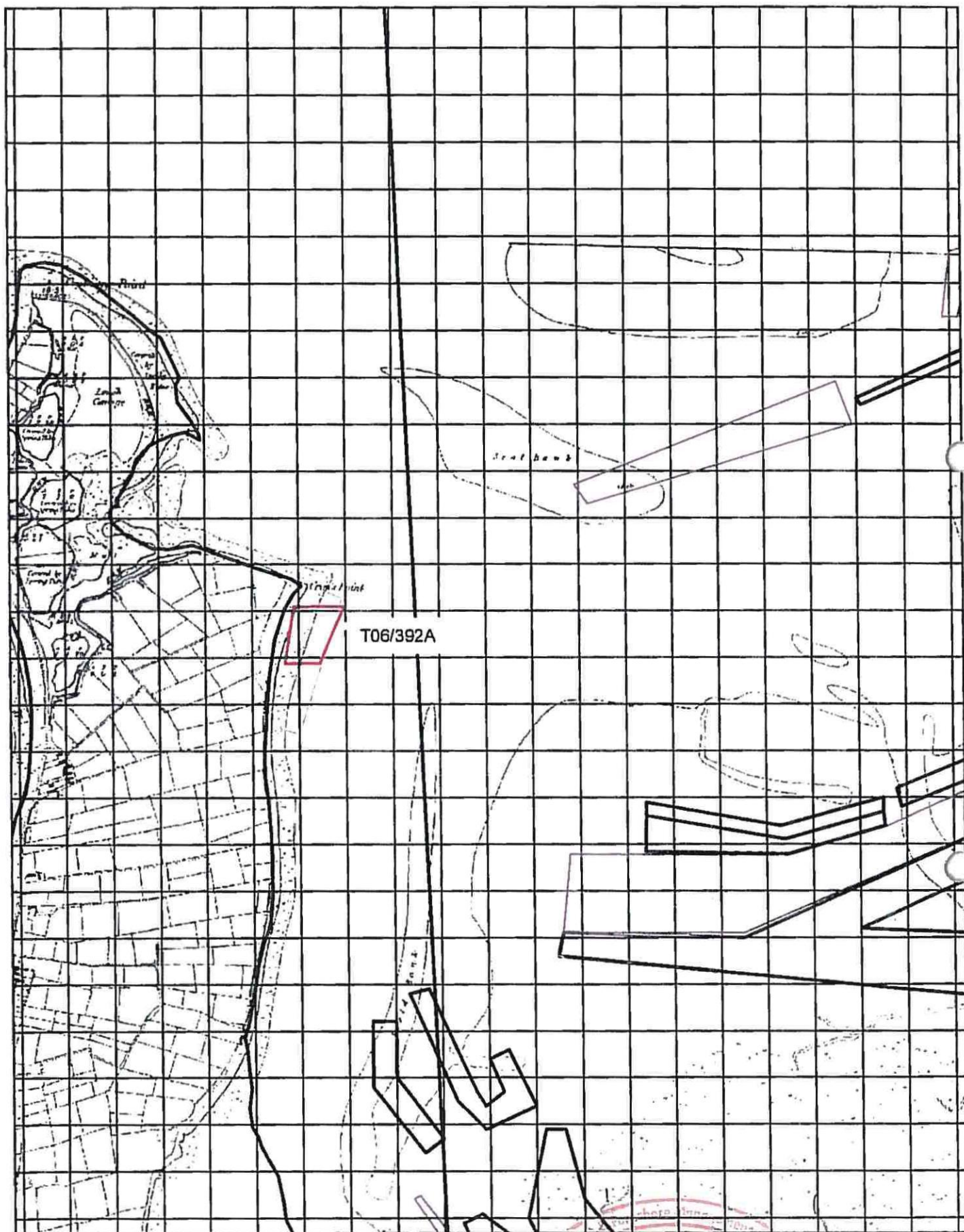

Aqua Culture Sites
<all other values>

Site Status

- Application
- Lapsed
- Licensed
- Renewal
- Revoked
- Surrendered
- Withdrawn

1:10,560

Sites highlighted in red denotes Application

Ordnance Survey Ireland Licence No. EN 0076413
© Ordnance Survey Ireland/Government of Ireland

17 APR 2011

Department of
Agriculture,
Food and the Marine
An Roinn
Talmhaíochta,
Bia agus Mara

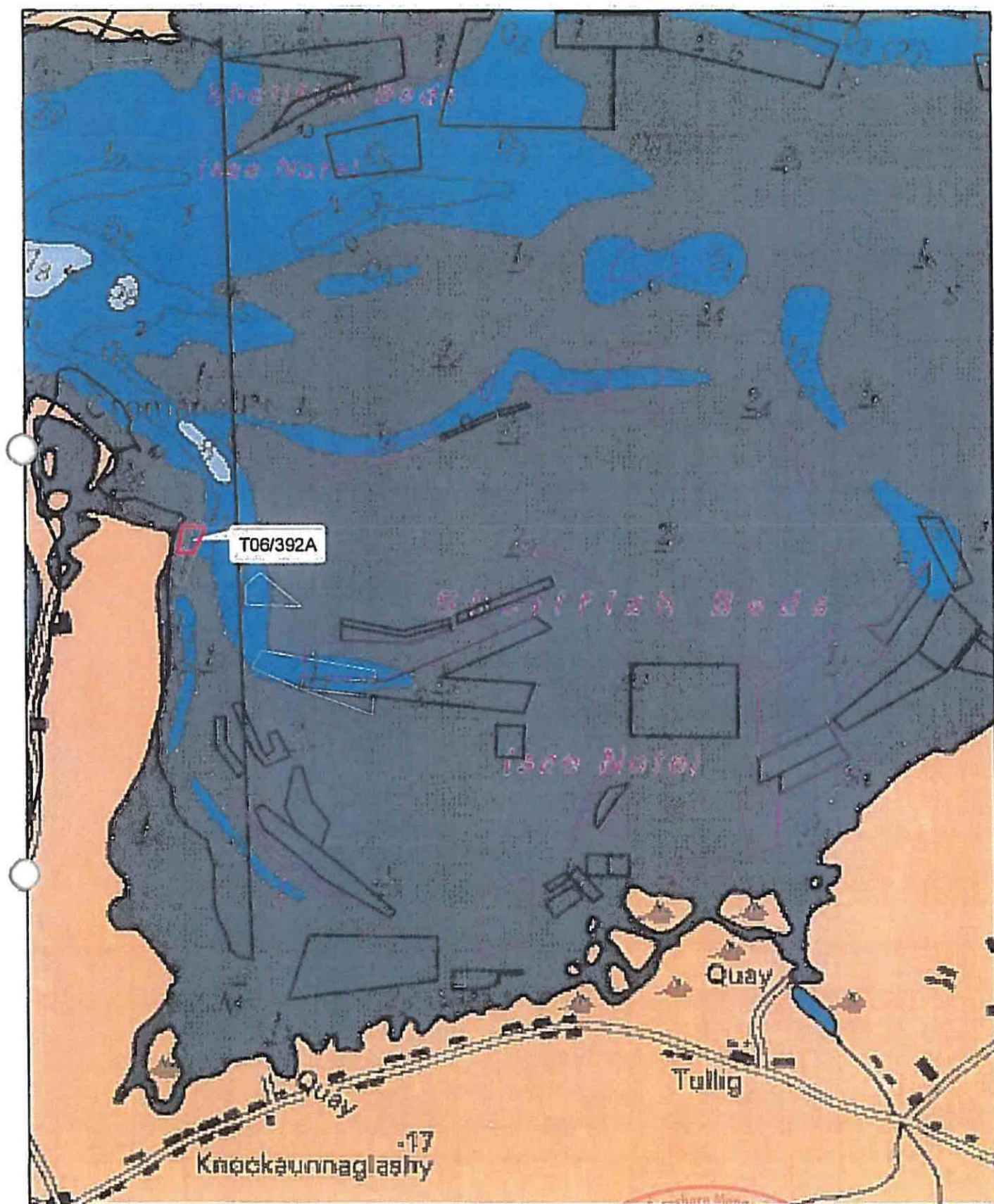

Aqua Culture Sites
 (all other values)
 Site Status
 Application
 Licensed
 Refused
 Revoked
 Surrendered

1:24,000

Sites highlighted in red denotes Application
 Part of Admiralty Chart No 2789-1
 Not to be used for Navigation



T6/392.

**Location new applicaiton in Castlemaine Harbour
Oysters - Gerard O'Reilly**

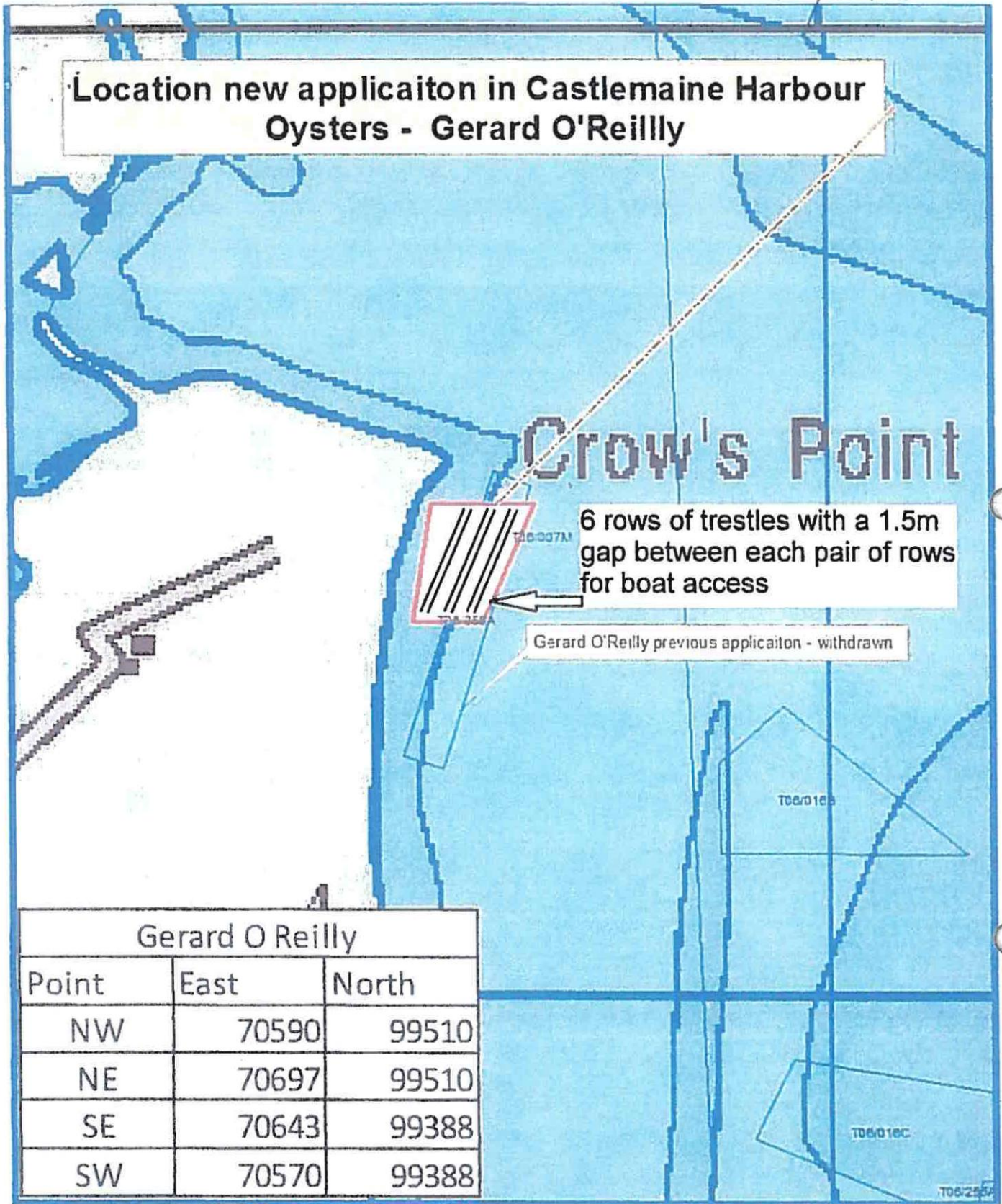

Gerard O Reilly		
Point	East	North
NW	70590	99510
NE	70697	99510
SE	70643	99388
SW	70570	99388

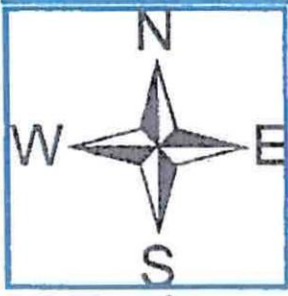

1:5,000
Absolute Scale

**Modifications to Map made
by Stephen O'Reilly BEng
Civil**

